

Attachment:
4x4 Wood Jambs or Posts

- * Swing: Street
- * Latching: Drop Bar Latch
- * Hinging: T-strap hinge

Recommended Clearance:
* latch side - $\frac{3}{8}$ "
* hinge side - $\frac{3}{8}$ "

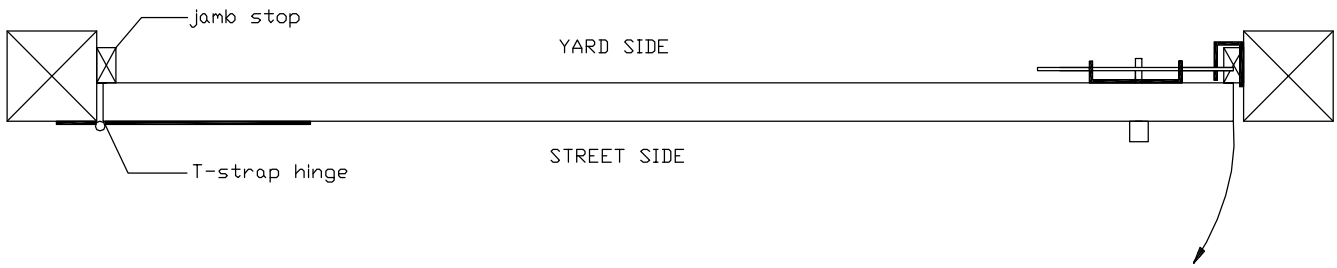
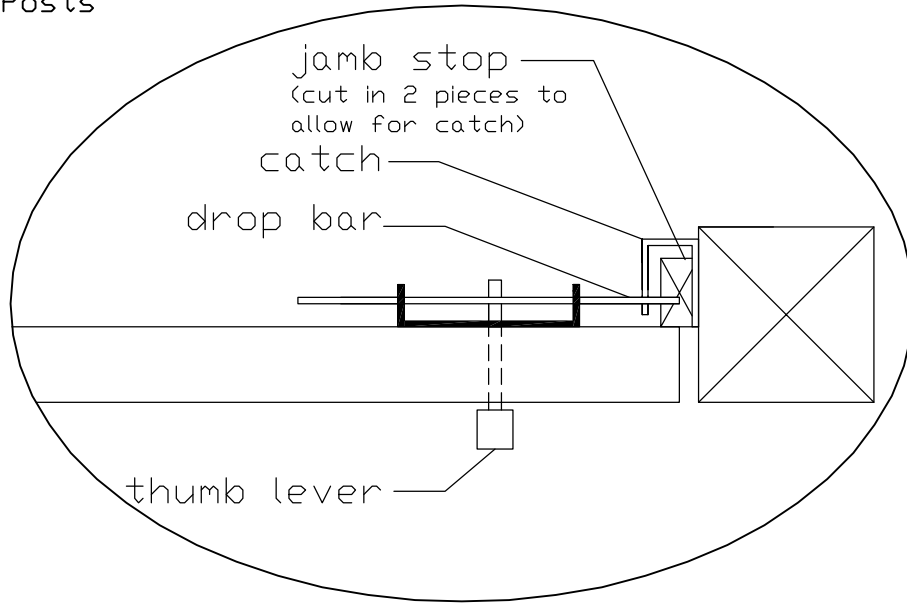

Attachment:
2x4 Wood Jambs

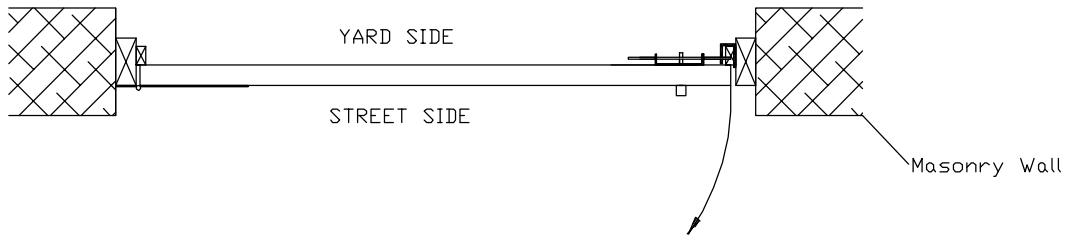

Attachment:
2x6 Wood Jambs

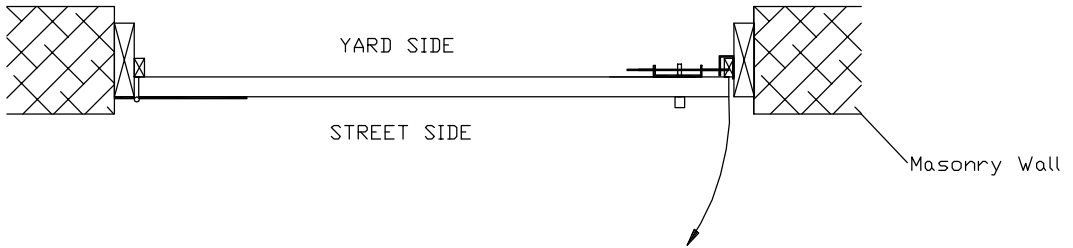

Attachment:
4x4 Steel Posts

